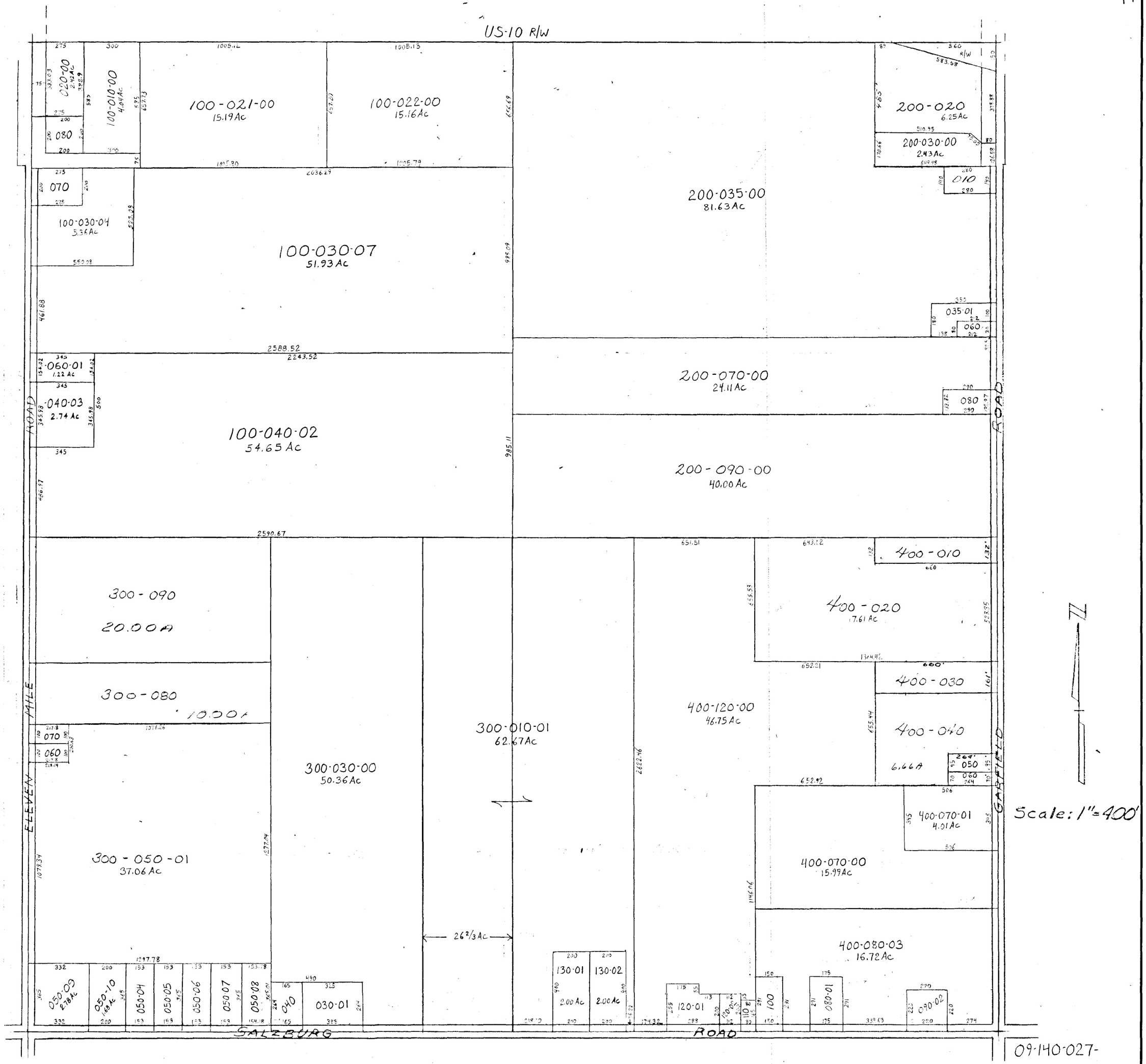
US-10 R/W
020-00
2.42Ac
100-010-00
4.04Ac
080
100-021-00
15.19Ac
100-022-00
15.16Ac
070
100-030-04
5.36Ac
100-030-07
51.93Ac
200-020
6.25Ac
200-030-00
2.43Ac
010
200-035-00
81.63Ac
035-01
060
060-01
1.22 Ac
040-03
2.74 Ac
100-040-02
54.65 Ac
200-070-00
24.11Ac
080
200-090-00
40.00 Ac
300-090
20.00A
300-080
10.00A
070
060
300-050-01
37.06 Ac
300-030-00
50.36Ac
300-010-01
62.67Ac
400-010
400-020
17.61 Ac
400-030
400-120-00
46.75Ac
400-040
6.66A
050
060
400-070-01
4.01Ac
400-070-00
15.99Ac
400-080-03
16.72Ac
26 2/3 Ac
130-01
2.00 Ac
130-02
2.00 Ac
120-01
100
080-01
090-02
050-03
2.78Ac
050-10
1.68Ac
050-04
050-05
050-06
050-07
050-08
040
030-01
ELEVEN MILE ROAD
GARFIELD ROAD
SALZBURG ROAD
Scale: 1"=400'
09-140-027-
SECTION 27
T. 1 4N. R. 3 E.