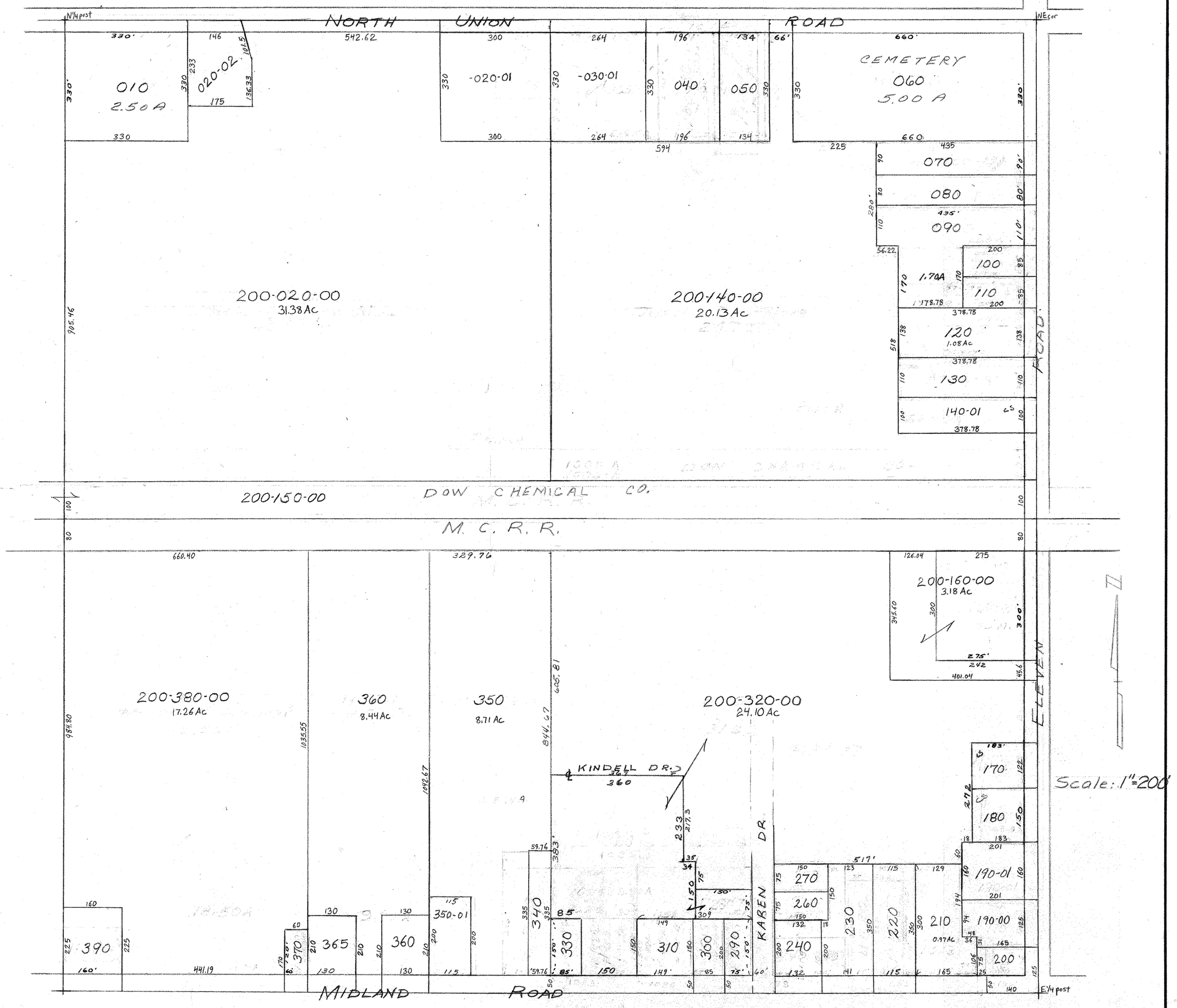
NORTH UNION ROAD
N1/4 post
NE cor
010
2.50 A
020-02
020-01
030-01
040
050
CEMETERY
060
5.00 A
070
080
090
100
110
120
1.08 Ac
130
140-01
1.70A
200-020-00
31.38 Ac
200-140-00
20.13 Ac
200-150-00
DOW CHEMICAL CO.
M. C. R. R.
200-160-00
3.18 Ac
200-380-00
17.26 Ac
360
8.44 Ac
350
8.71 Ac
200-320-00
24.10 Ac
KINDELL DR.
KAREN DR
ELEVEN ROAD
Scale: 1"=200'
170
180
190-01
190-00
200
210
0.97 Ac
220
230
240
260
270
310
300
290
330
340
350-01
360
365
370
390
MIDLAND ROAD
E1/4 post
09-140-021-200-
200
N.E. 1/4 SECTION 21
T. 14N R. 3E.
5-06