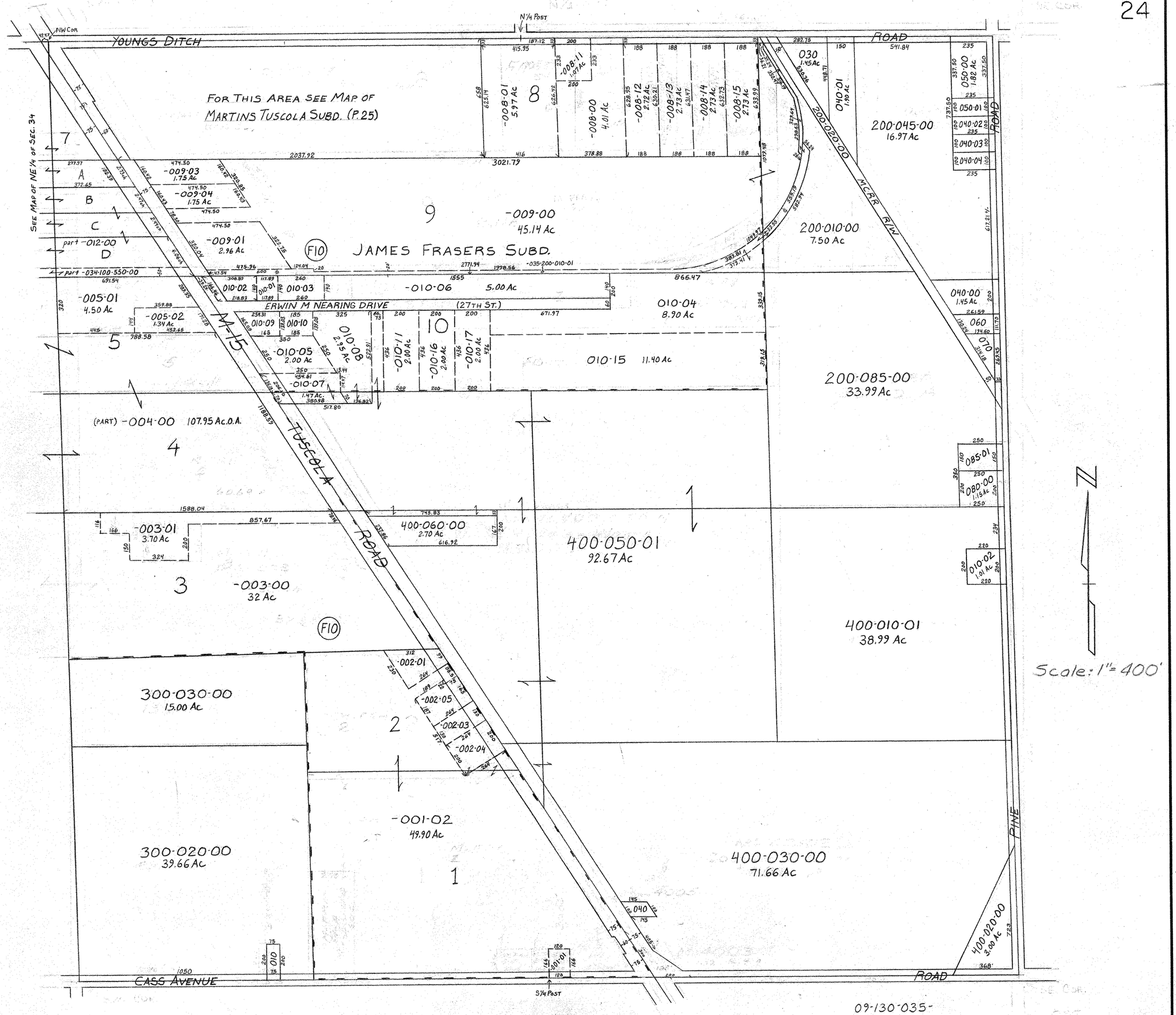
NW COR
YOUNGS DITCH
N 1/4 POST
ROAD
FOR THIS AREA SEE MAP OF
MARTINS TUSCOLA SUBD. (P.25)
SEE MAP OF NE 1/4 OF SEC. 34
-008-01 5.97 Ac
-008-11 1.07 Ac
-008-00 4.01 Ac
-008-12 2.72 Ac
-008-13 2.73 Ac
-008-14 2.73 Ac
-008-15 2.73 Ac
030 1.45 Ac
040-01 1.90 Ac
200-020-00
200-045-00 16.97 Ac
050-00 1.82 Ac
050-01
040-02
040-03
040-04
-009-03 1.75 Ac
-009-04 1.75 Ac
-009-00 45.14 Ac
-009-01 2.96 Ac
200-010-00 7.50 Ac
MCRR R/W
part -012-00
part -034-100-550-00
F10
JAMES FRASERS SUBD.
-035-200-010-01
010-02
010-01
010-03
-010-06 5.00 Ac
ERWIN M NEARING DRIVE (27TH ST.)
010-04 8.90 Ac
040-00 1.45 Ac
060
070
-005-01 4.50 Ac
-005-02 1.34 Ac
010-09
010-10
010-08 2.95 Ac
-010-11 2.00 Ac
-010-16 2.00 Ac
-010-17 2.00 Ac
-010-05 2.00 Ac
-010-07 1.47 Ac.
010-15 11.40 Ac
200-085-00 33.99 Ac
M-15
(PART) -004-00 107.95 Ac.O.A.
TUSCOLA
ROAD
085-01
080-00 1.15 Ac
-003-01 3.70 Ac
400-060-00 2.70 Ac
400-050-01 92.67 Ac
010-02 1.01 Ac
-003-00 32 Ac
400-010-01 38.99 Ac
Scale: 1" = 400'
300-030-00 15.00 Ac
-002-01
-002-05
-002-03
-002-04
-001-02 49.90 Ac
300-020-00 39.66 Ac
400-030-00 71.66 Ac
040
010
-001-01
400-020-00 3.00 Ac
PINE
CASS AVENUE
S 1/4 POST
09-130-035-
FR'L. SECTION 35
T. 14N. R. 5E.
3-09