Portsmouth
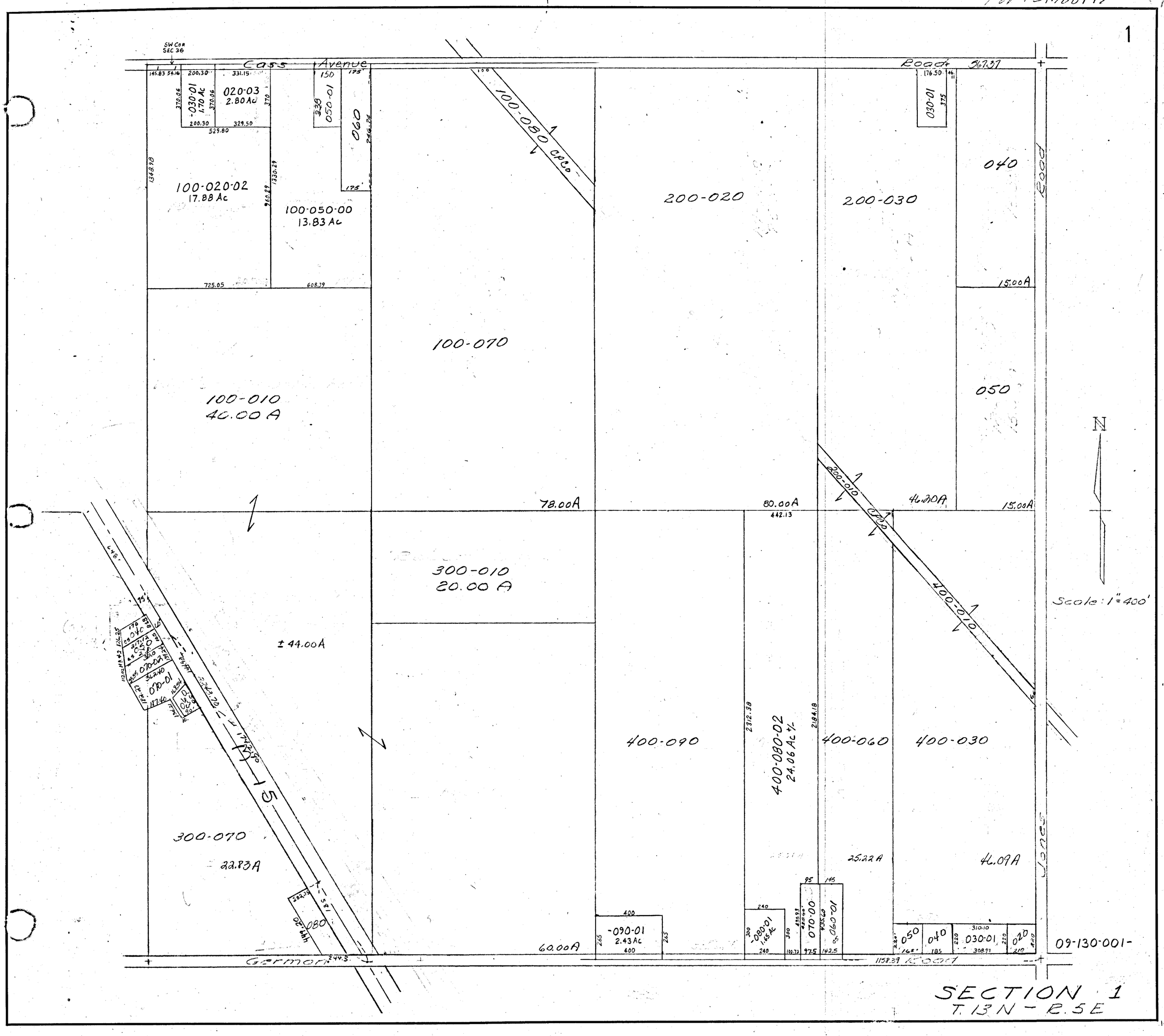
1