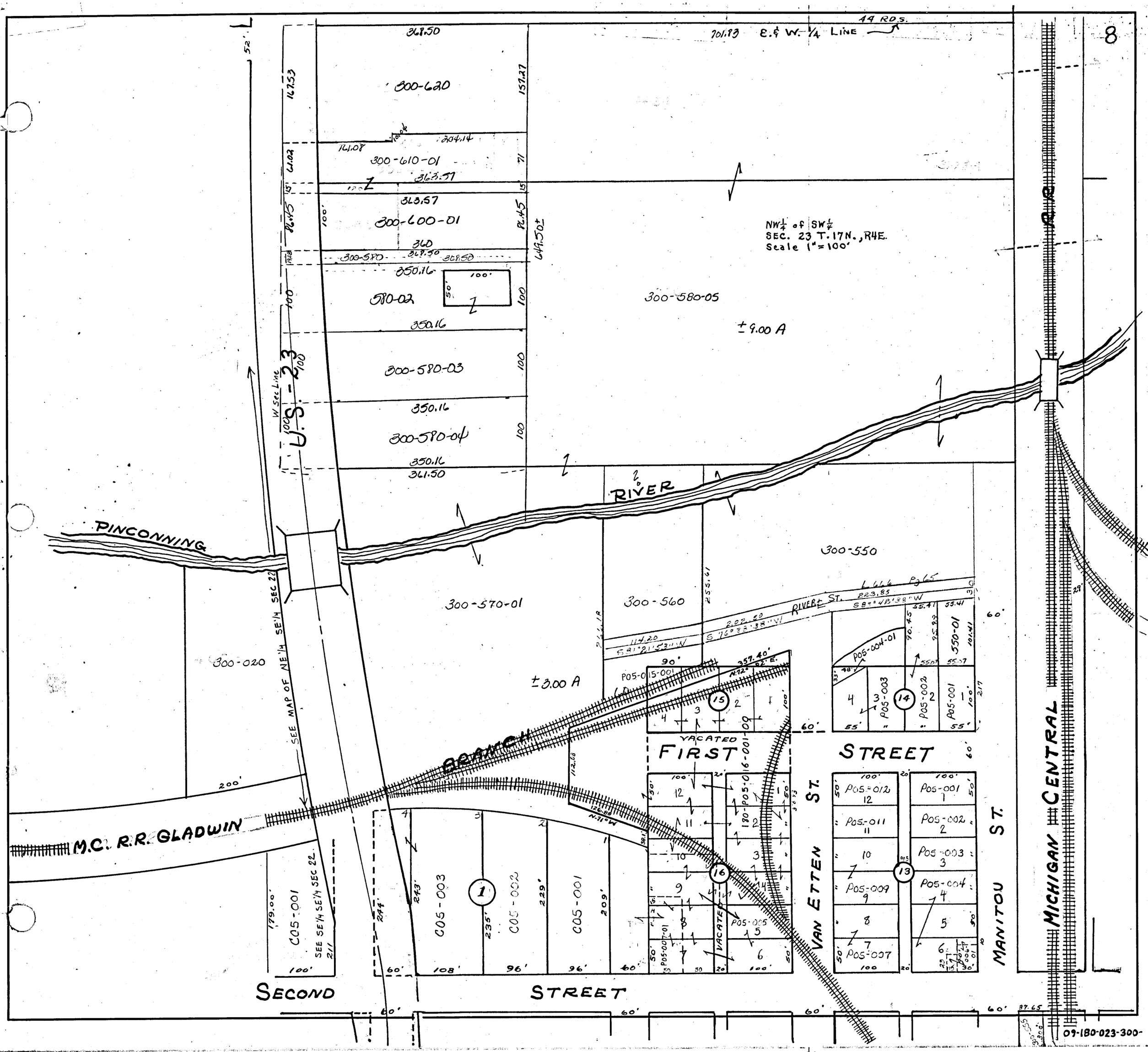
8
E. & W. 1/4 LINE
44 RODS
NW1/4 of SW1/4
SEC. 23 T.17N., R4E.
Scale 1"=100'
300-620
300-610-01
300-600-01
300-580
580-02
300-580-03
300-580-04
300-580-05
±9.00 A
U.S. - 23
W Sec Line
PINCONNING
RIVER
300-570-01
300-560
300-550
300-020
±3.00 A
SEE MAP OF NE1/4 SE1/4 SEC 22
RIVER ST.
BRANCH
M.C. R.R. GLADWIN
VACATED
FIRST
STREET
VAN ETTEN ST.
MANITOU ST.
MICHIGAN CENTRAL
SECOND
STREET
SEE SE1/4 SE1/4 SEC 22
C05-001
C05-002
C05-003
09-180-023-300-