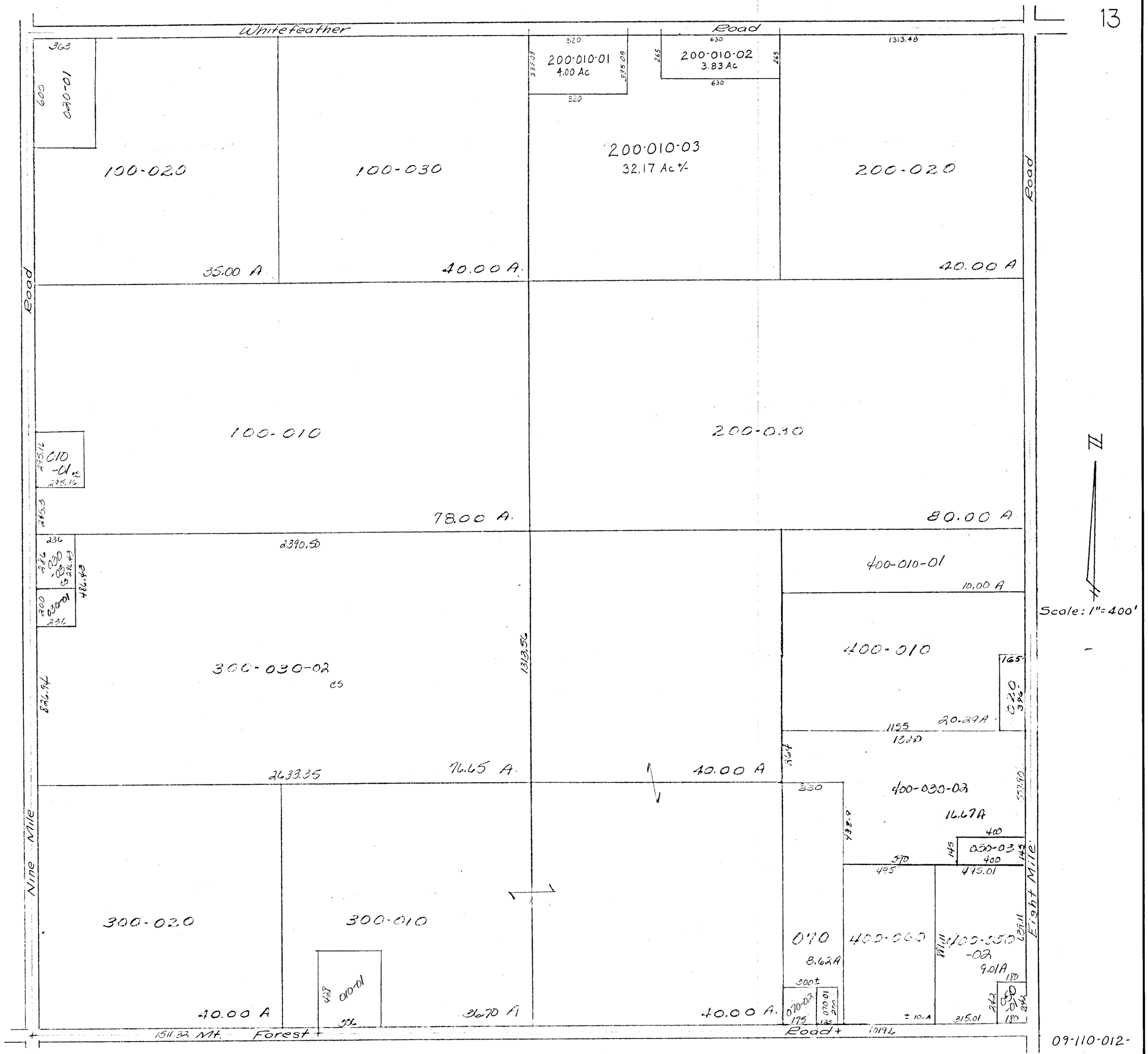
Whitefeather Road
Nine Mile Road
Eight Mile Road
Mt. Forest Road
100-020
35.00 A
100-030
40.00 A
200-010-01
4.00 Ac
200-010-02
3.83 Ac
200-010-03
32.17 Ac +/-
200-020
40.00 A
100-010
78.00 A
200-010
80.00 A
300-030-02
76.65 A
300-020
40.00 A
300-010
36.70 A
400-010-01
10.00 A
400-010
20.29A
400-030-02
16.67A
070
8.62A
400-060
400-050-02
9.01A
Scale: 1"=400'
09-110-012-
SECTION 12
T.17N. - R.3E.