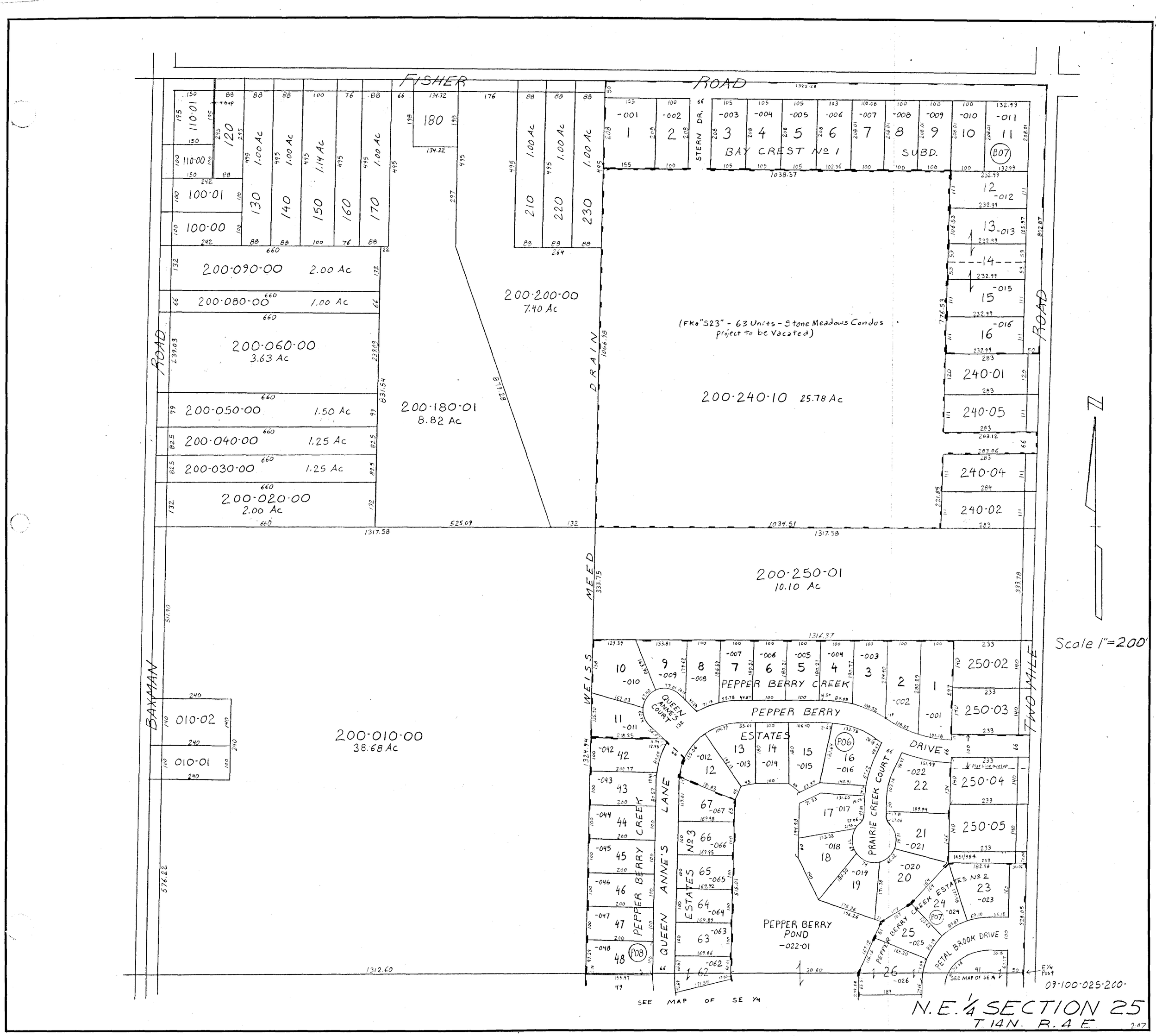
25B
FISHER ROAD
BAY CREST No 1 SUBD.
STERN DR.
(FKa "S23" - 63 Units - Stone Meadows Condos project to be Vacated)
200-240-10 25.78 Ac
200-200-00 7.40 Ac
200-180-01 8.82 Ac
200-090-00 2.00 Ac
200-080-00 1.00 Ac
200-060-00 3.63 Ac
200-050-00 1.50 Ac
200-040-00 1.25 Ac
200-030-00 1.25 Ac
200-020-00 2.00 Ac
200-250-01 10.10 Ac
200-010-00 38.68 Ac
DRAIN
MEED
WEISS
TWO MILE
BAXMAN
ROAD
PEPPER BERRY CREEK
PEPPER BERRY ESTATES
QUEEN ANNE'S COURT
QUEEN ANNE'S LANE
PRAIRIE CREEK COURT
PEPPER BERRY DRIVE
PEPPER BERRY CREEK ESTATES No 2
PETAL BROOK DRIVE
PEPPER BERRY POND -022-01
SEE MAP OF SE 1/4
SEE MAP OF SE 1/4
Scale 1"=200'
09-100-025-200-
N.E. 1/4 SECTION 25
T. 14N. R. 4 E.