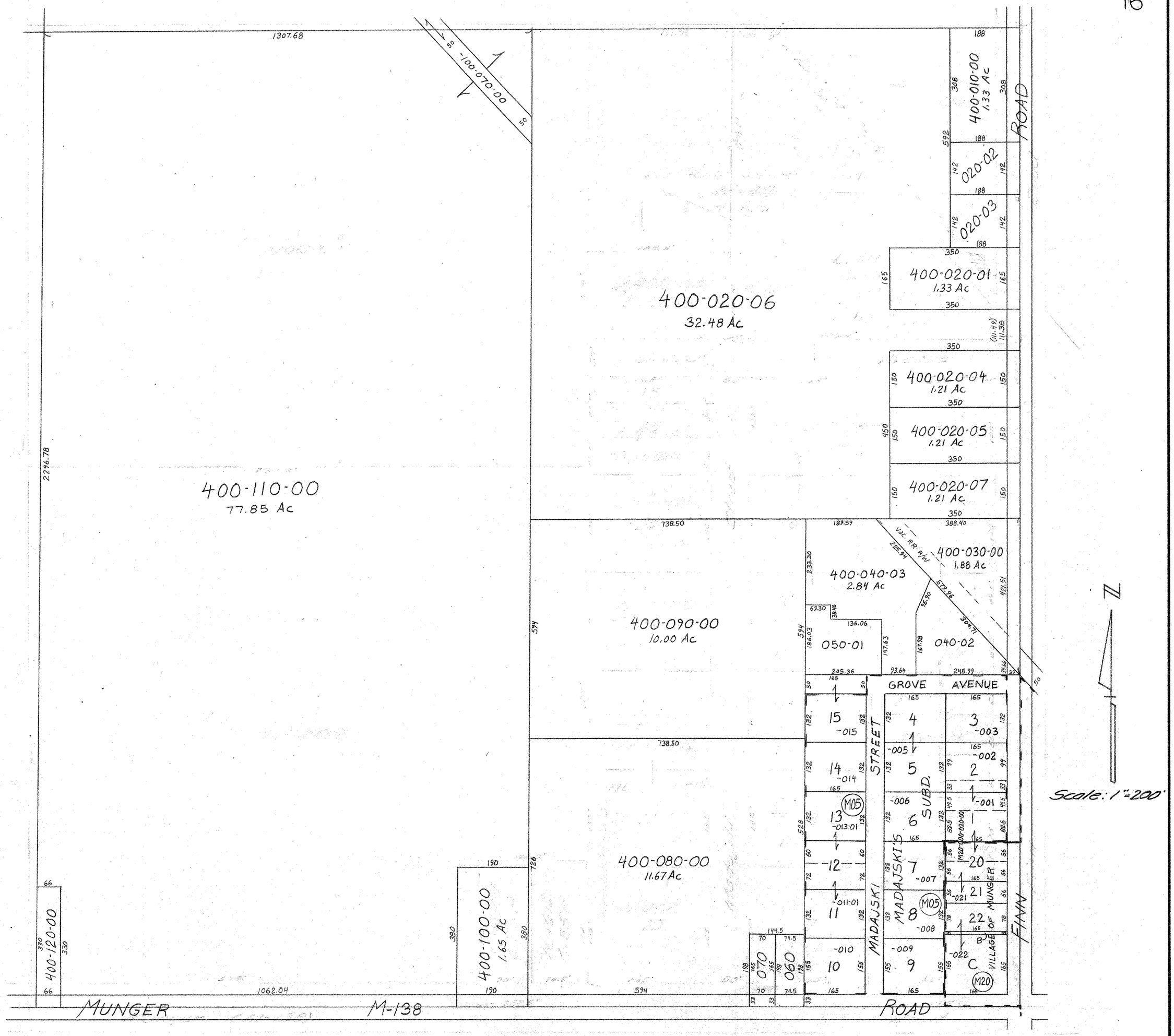

09-090-017-400-

S.E. ¼ SECTION 17

T. 13N. - R. 6E.