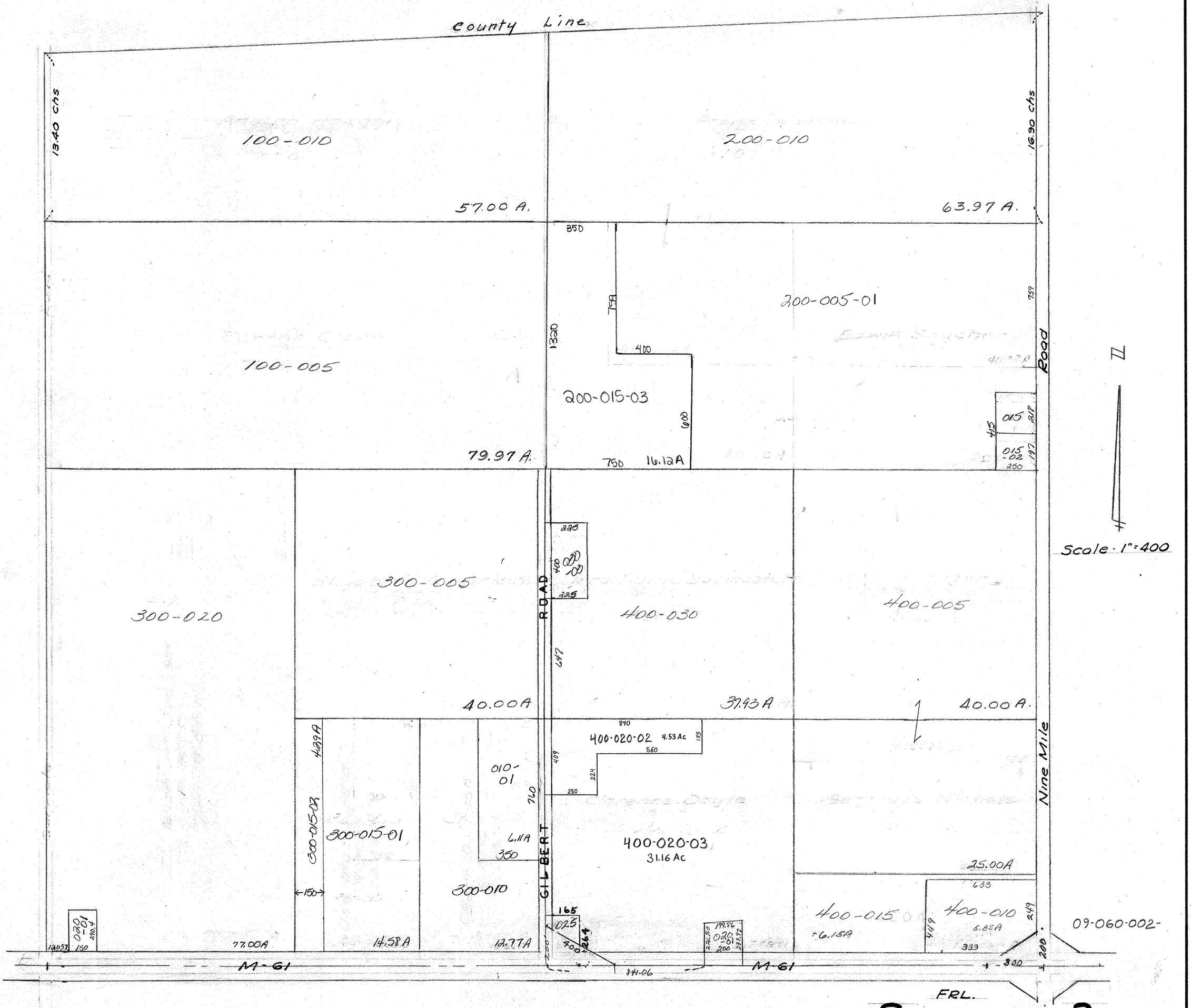
County Line
100-010
57.00 A.
13.40 chs
200-010
63.97 A.
16.90 chs
100-005
79.97 A.
200-005-01
200-015-03
16.12A
Road
N
Scale 1" = 400
300-020
300-005
400-030
400-005
40.00A
37.93A
40.00A.
ROAD
GILBERT
Nine Mile
400-020-02 4.53 Ac
400-020-03
31.16 Ac
300-015-01
300-015-02
300-010
010-01
6.11A
14.58A
13.77A
77.00A
25.00A
400-015
6.15A
400-010
5.85A
09-060-002-
M-61
FRL.
SECTION 2
T.18N. - R.3E.

4-06