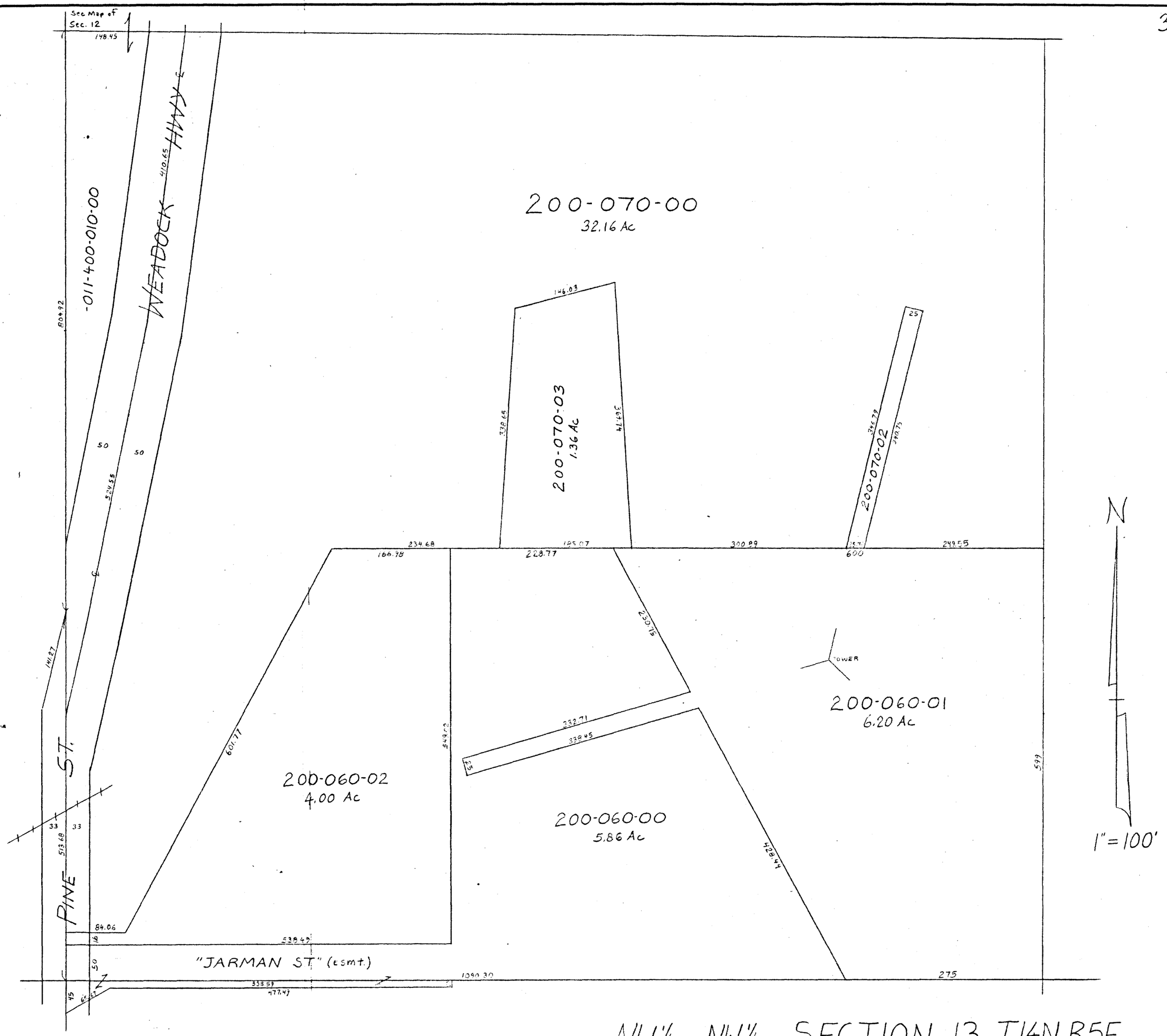

NW¼ OF NW¼ SECTION 13 T14N R5E

2-08