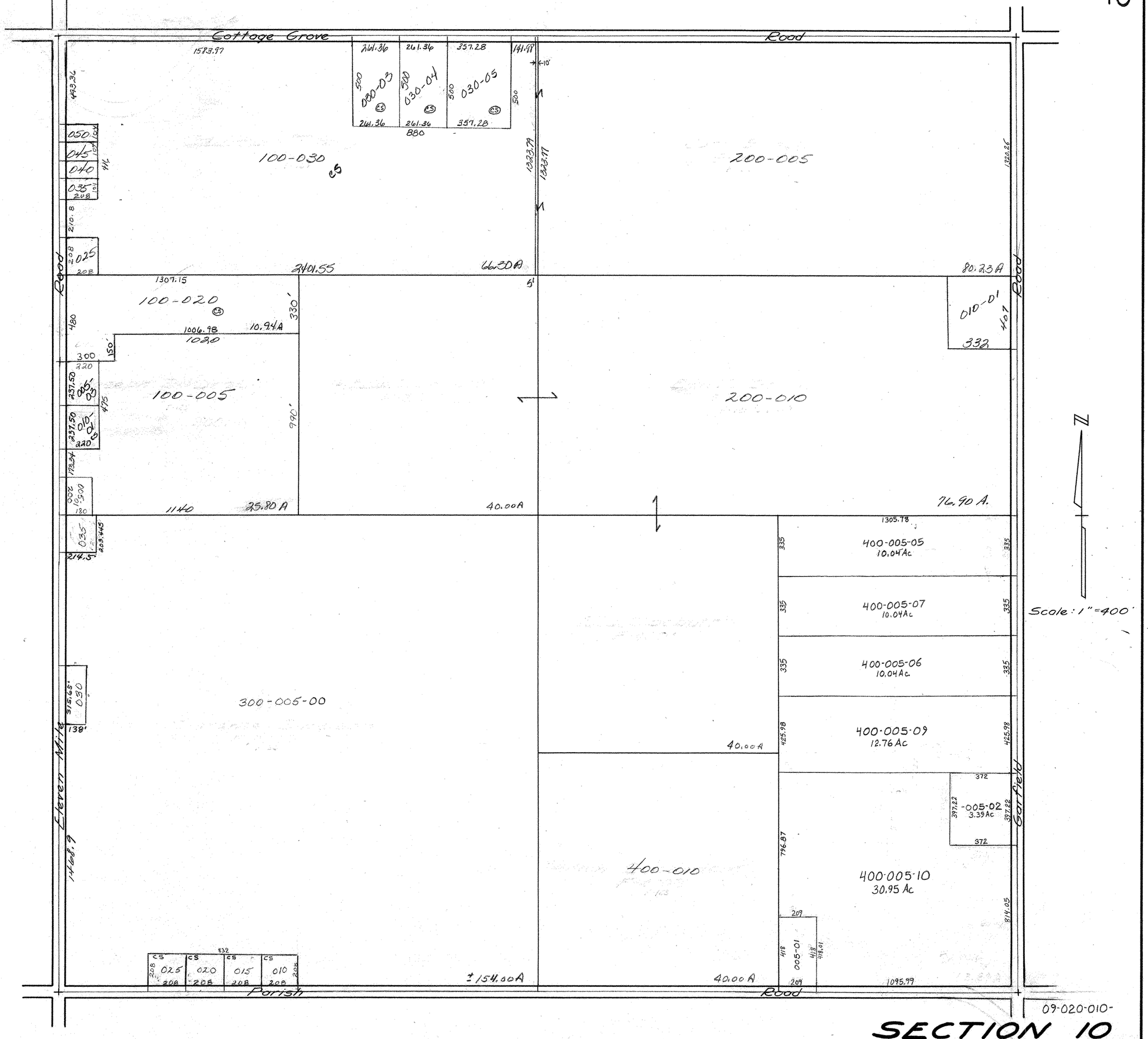
Cottage Grove Road
1583.97
2161.36
261.36
357.28
141.98
10'
030-03
030-04
030-05
500
880
493.36
050
045
040
035
208
210.8
025
208
100-030
1323.79
200-005
1320.26
66.30A
80.23A
1307.15
100-020
330'
1006.98
10.94A
1020
150'
300
320
480
010-01
332
237.50
005-03
475
100-005
990'
200-010
237.50
010-02
220
173.34
020
10.900
180
1140
25.80A
40.00A
76.90 A.
Rood
035
203.445
214.5'
1305.78
400-005-05
10.04Ac
335
400-005-07
10.04Ac
400-005-06
10.04Ac
315.65'
030
138'
300-005-00
400-005-09
12.76 Ac
425.98
40.00A
372
397.22
-005-02
3.39Ac
796.87
400-010
400-005-10
30.95 Ac
814.05
209
418
005-01
418.01
Eleven Mile Rood
Gorfield
Scale: 1" = 400'
N
CS
025
020
015
010
208
632
±154.00A
40.00A
1095.99
Parish Rood
09-020-010-
SECTION 10
T.15N.-R.3E.
4-09